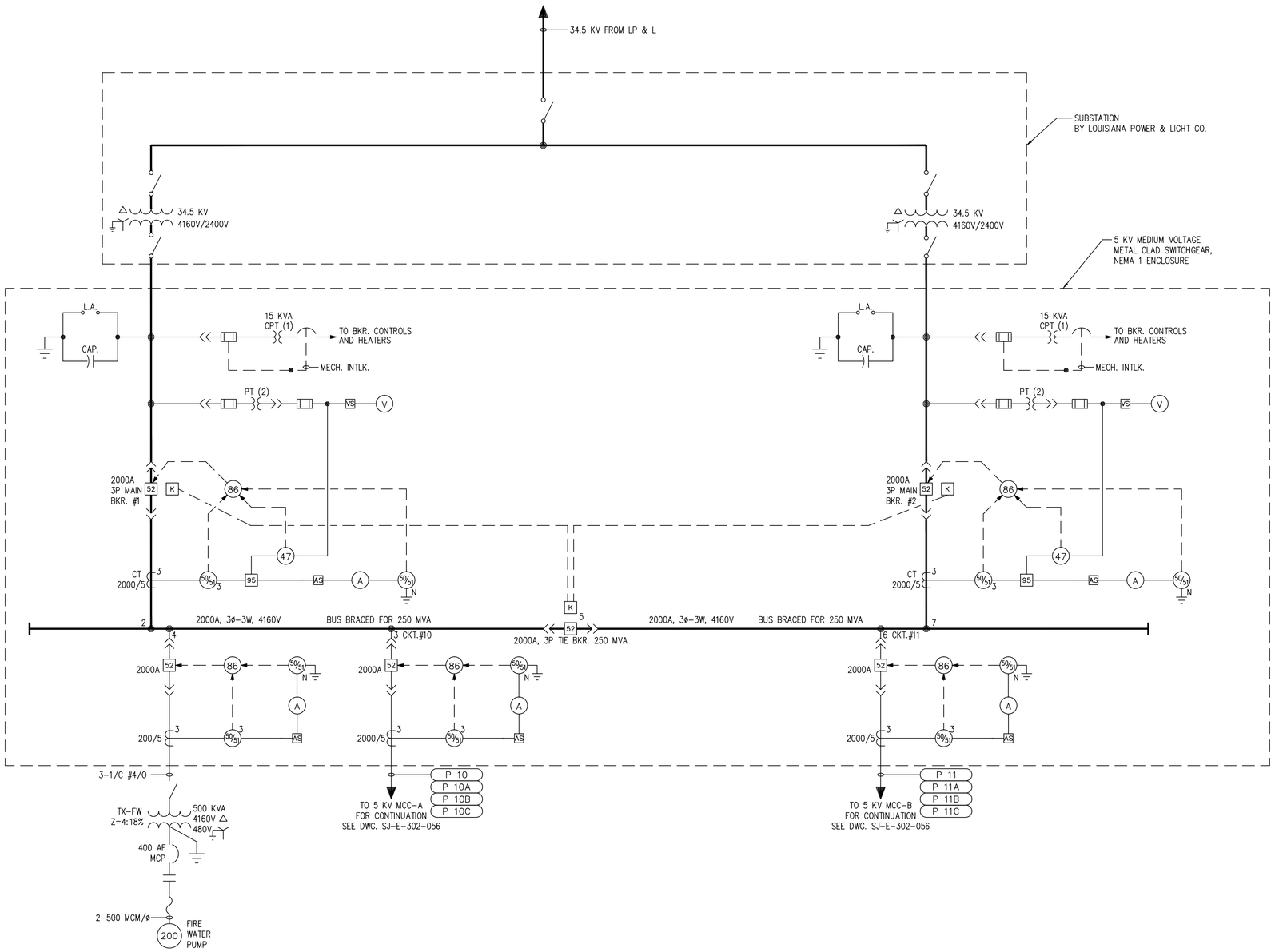

NOTES

1. ALL BREAKERS ARE CAPACITOR TRIP, 240 VAC.

REFERENCE

DWG. NO.	TITLE
SJ-E-302-056	ONE LINE DIAGRAM-5KV MCC-A & MCC-B
E-33	DETAILS-LP & L SUBSTATION & 5 KV SWGR.
E-72	CONDUIT & CABLE SCHEDULE-SHT.1
E-312-001	SYMBOL LIST.
E-308-041	WIRING DIAGRAM SHT. 2 OF 2 KVA COMPUTER CONTROL PANEL

SUPERSEDES DRAWING

DRAWING NO.	TASK	REV	DATE	REMARKS
E-302-019	NS-OM-032	2	12-28-92	

J. VOLLMAR
CGM
J. VOLLMAR

NO.	CHANGE DESCRIPTION	DRAWN BY	CHECKED BY	PROJECT R.E.	PROJECT MANAGER	D.O.E. APPROVAL	DATE
2	AS BUILT PER PAN 999-DOC, (WR-89-028), ECN #100 & PAN 999-DOC ECN #102	RSY	BH				10/27/94
1	IFD TO WHA						10/12/94
0	CAD CONVERTED – NOT FIELD VERIFIED	CGM	JPV				
	TASK NO. NS-OM-032						
	PRIOR REVISIONS, ENGINEER'S SEALS AND CLIENT'S "APPROVED FOR CONSTRUCTION" SIGNATURE ARE ON FILE WITH THE SPR.						

ONE LINE DIAGRAM

SUBSTATION & 5 KV SWITCHGEAR

ST.JAMES TERMINAL
ST.JAMES PARISH, LOUISIANA

OFFICE OF ENGINEERING AND CONSTRUCTION

APPROVED FOR CONSTRUCTION
DATE

FLUOR DANIEL/DOE CONTRACT NUMBER:
NS-OM-032
ELECTRICAL
NONE
SJ-E-302-055
2

03/29/1993 10

ACAD FILENAME: 7302016